

Livingstone Road Primary Federation

Executive Headteacher: Mrs C Addis

Office@livingstoneprimary.org

01202 806806



Livingstone Road Primary Federation

Together We Can
Learn Laugh Dream Grow

8th May 2026

Dear Parent/Carer,

As we notified you earlier in the week, our Infants school were visited by the Ofsted team this week. It made me very proud to hear so many lovely compliments about the children from the inspectors as they moved around school. As soon as we have received the official report we will communicate the results to you.

Nut Free School Reminder

Please can I remind all parents/carers that both of our school sites have a no nut policy for both children and adults. We have number of children and staff who have severe nut allergies and bringing these products on site puts them at risk of cross contamination.

Our Health and Safety Policy states:

17. Nuts/Nut Products including Sesame Seeds

The Federation has a strict 'no nuts' policy within both schools. We request that no nuts or nut products are bought into the school. We ask parent/carers to be aware of this policy when providing their children with their packed lunches and additional snacks during the day.

The school holds details of all children or staff known to have a nut allergy and we regularly request parent/carers to keep the school updated with health plans to ensure we have the most up to date information regarding their medical condition at all times.

Toys In School

We have had some incidents of children trying to trade/swap toys or sell them to one another. To ensure there is no upset caused, we kindly request parents to ensure your child/ren do not bring toys or collection cards eg Pokemon into school.

Local Residents Around School

We have had several complaints from residents stating they have been verbally abused by members of our community. May I remind all of our parents/carers to be kind, courteous and considerate of our local residents when arriving, leaving or moving around the streets surrounding the Federation.

May we also remind everyone to park safely, legally and respectfully. Please ensure you do not park on corners so as to decrease the visibility for safe crossing, block residents' driveways, park on double yellow lines or in the designated Coach or disabled bays (unless you have a blue badge). We do have regular visits from the parking wardens to try and combat this ongoing problem at the request of local residents, after a rising number of incidents being reported to both ourselves and BCP council.

Notice Regarding Bikes & Scooters

Livingstone Road Primary Federation

[@LivingstoneRoadPrimaryFederation](https://www.facebook.com/LivingstoneRoadPrimaryFederation) [@LivingstoneRoadPrimary](https://www.instagram.com/LivingstoneRoadPrimary) [FOLLOW US](#)

Due to a few isolated incidents where children have been hurt, we kindly ask that children do not ride their bikes or scooters in any of our playgrounds. Whilst they are able to ride freely on the road between our two schools, we ask that you remind children to ride respectfully, paying attention to pedestrians and small children walking around. We aim to safeguard everyone, young or old in our school community and thank you for your support and co-operation in achieving this.

Year 6 – Make Do & Mend Fashion Show

Year 6 children will be bringing home invitations for parents/carers soon for this event, however we thought we would share the details of the event earlier so you can save the date!

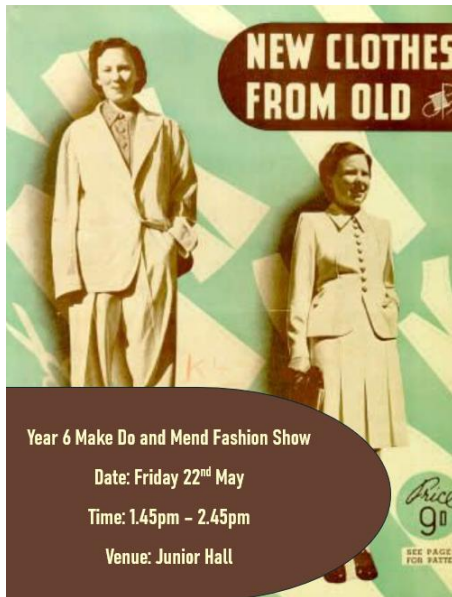

Year 4 & 5 Bikeability Sessions – Last chance to book a place

Between the dates of 18th – 21st May Years 4 & 5 will have the opportunity to take part in level 1 & 2 Bikeability sessions. These sessions are designed to help children master riding a bike or to build up more confidence. If your child would like to take part in these sessions, please sign them up via the link provided below. If they have their own bike and helmet from home that they would like to use, please ensure they bring these with them each day. However, school do have both bikes and helmets that can be used if they would prefer.

<http://consent.bikeability.org.uk/magic-paid-load>

Future Book Cafes – 8.30am

Do please add these dates to your diary so that you can attend when your child's year group have their Book Cafe:

22nd May – Year 2 Book Café

Diary Dates – Summer 1 Term

11th – 14th May – Year 6 SATs Week

15th May – Year 6 SATs Reward Poole Park Fun Day

19th May – School Nurse drop in coffee morning 9am - 10am

18th – 21st May – Year 4 & 5 Bikeability sessions Level 1 & 2

21st May – School Council Houses of Parliament Visit

3rd June – Year 6 Bournemouth University Campus Visit

8th – 12th June – Phonics Screening Week

9th June – Bournemouth University Viking Workshop (in school) – Year 4

15th – 19th June – Science Week

16th June – Toileting Workshop 9am - 10am

26th June – Reception Stay & Play Session

1st – 3rd July – Year 6 Land & Wave Residential Trip

15th July – Year 4 Larch Class 1 night Viking Residential

16th July – Year 4 Silver Birch Class 1 night Viking Residential

Attendance

Congratulations to Chestnut, Fir, Hazel, Willow, Oak, Larch, Silver Birch, Beech, Cedar and Sycamore for attendance over 96%.

If your child is off sick for more than 1 day and you have not been informed by the office that you do not need to contact us, a daily email or telephone call is expected. This is part of both our attendance and safeguarding policies.

Contact regarding absence is requested before 0900.

If your child is absent, please report this on the email address: student-absence@livingstoneprimary.org. **Please do not send absence emails to the office email.**

Kind regards,

Claire Addis, Executive Headteacher